

LONGITUDINAL SECTION

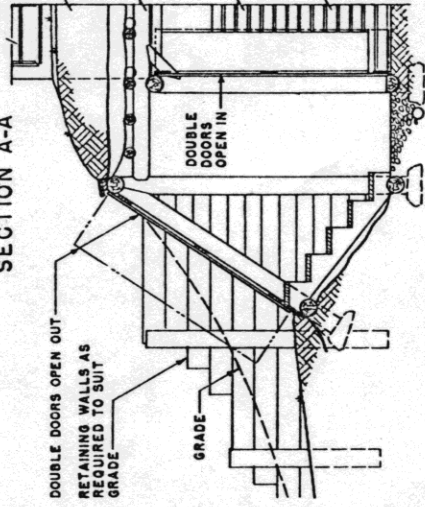

SECTION A-A

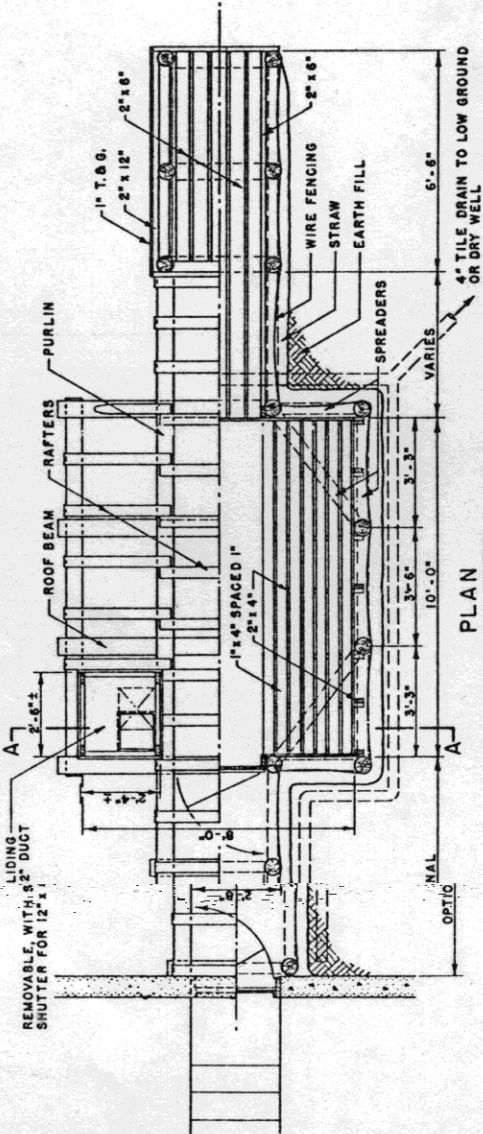

PLAN

ALTERNATE ENTRANCE

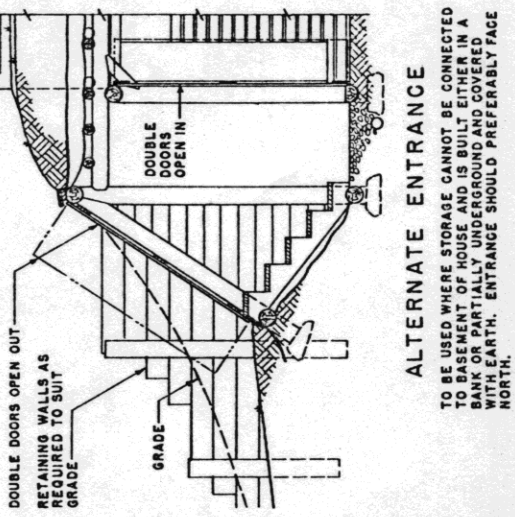

TO BE USED WHERE STORAGE CANNOT BE CONNECTED TO BASEMENT OF HOUSE AND IS BUILT EITHER IN A BANK OR PARTIALLY UNDERGROUND AND COVERED WITH EARTH. ENTRANCE SHOULD PREFERABLY FACE NORTH.

BETWEEN RAFTERS AND SPREADERS, BE AT LEAST 4\"/>

HEAVY WIRES OF 2\"/>

DURING ERECTION STRUCTURE SHOULD BE TEMPORARILY REINFORCED WITH HEAVY DIAGONAL BRACES, AND FILL APPLIED EVENLY AROUND WALLS.

IN AREAS WHERE THERE ARE TERmites OR DRIP PESTS, ALL MEMBERS SHOULD BE PRE-TREATED WITH PRESERVATIVE OR CONCRETE CONSTRUCTION AS SHOWN ON PLAN NO. 5330 SHOULD BE USED.

THIS CELLAR IS SUITABLE FOR USE AS A STORM CELLAR WHEN PLACED IN A DRY LOCATION AND PROVIDED WITH DRAINS AND EMERGENCY ESCAPE PANELS OR DOORS AS SHOWN.